

# Concerto

## Violoncello Solo

Joseph Haydn

Moderato

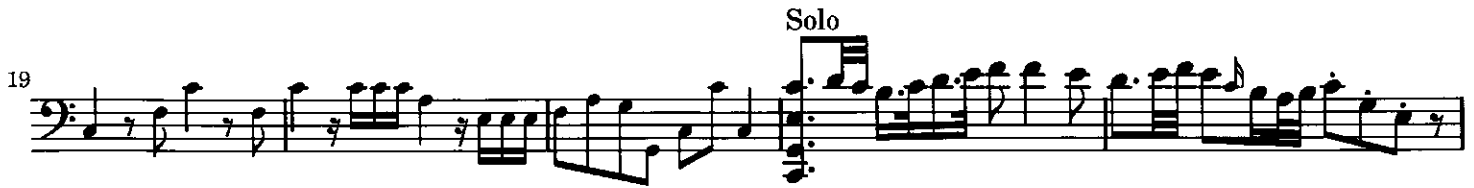

- Measure 54:** Starts with a forte (*f*) dynamic and a 'Solo' marking. The melody is in the bass clef.
- Measures 59-63:** Continues the melodic line with intricate sixteenth-note patterns.
- Measure 66:** Features a sixteenth-note triplet and a sixteenth-note chord marked with a '6'.
- Measures 69-71:** Shows a dense texture with sixteenth-note runs.
- Measures 73-75:** Continues the sixteenth-note patterns with a flat (*b*) marking.
- Measures 77-81:** Includes a trill (*tr*) and a change to a treble clef.
- Measures 86-89:** Returns to a bass clef with a forte (*f*) dynamic.

Solo

95

100

104

107

109

112

114

118

122

125

130

G. Verdi

istruauka is "Si, vandetta"

Cello

op. "Rigoletto"

3

*V* Poco più mosso

# Štravka iš op. "Traviata" G. Verdi

## STRETTA DELL' INTRODUZIONE (ORCHESTRA)

13 ALL.<sup>o</sup> VIVO  
ARCO

istruukka is operetes "Liikswoji  
naisle"

Fr. Lehár

Nuo (50)

Nr. 15 Duett

*Valse moderato*

*Solo*  
*pp*

5

10

15

20

25

30

35

40

45

50 *Valse lento*  
*rit.* *p*  
*Solo*

55

60

65